

Shiny의 기본 원리와 이해

HTML

CSS

JS

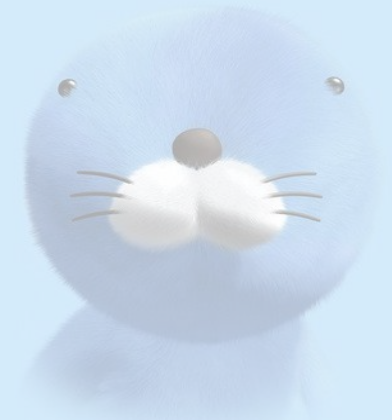

https://www.rstudio.com/products/shiny/

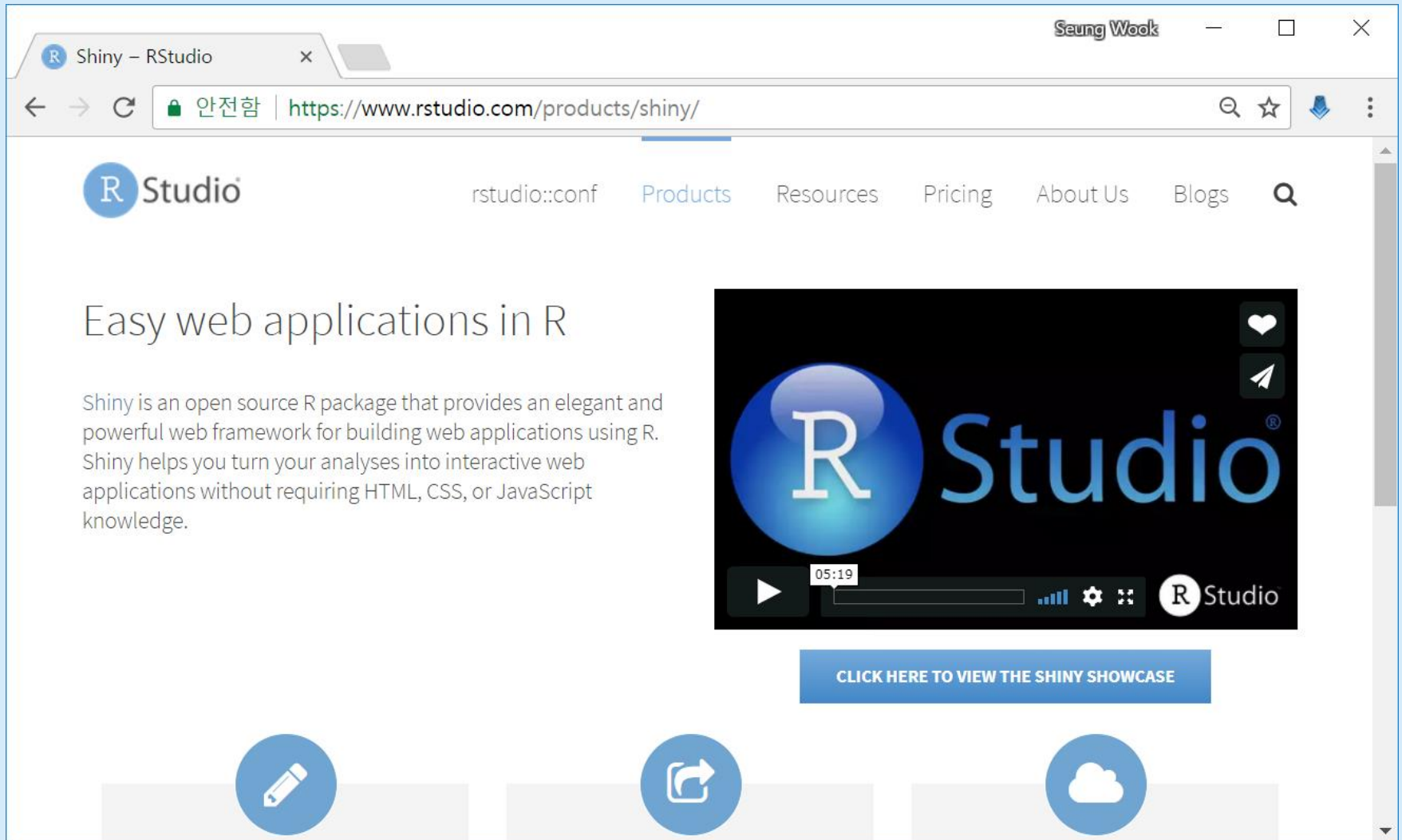

Shiny – RStudio

안전함 | <https://www.rstudio.com/products/shiny/>

R Studio

`rstudio::conf` Products Resources Pricing About Us Blogs

Easy web applications in R

Shiny is an open source R package that provides an elegant and powerful web framework for building web applications using R. Shiny helps you turn your analyses into interactive web applications without requiring HTML, CSS, or JavaScript knowledge.

05:19

CLICK HERE TO VIEW THE SHINY SHOWCASE

http://shiny.rstudio.com/gallery

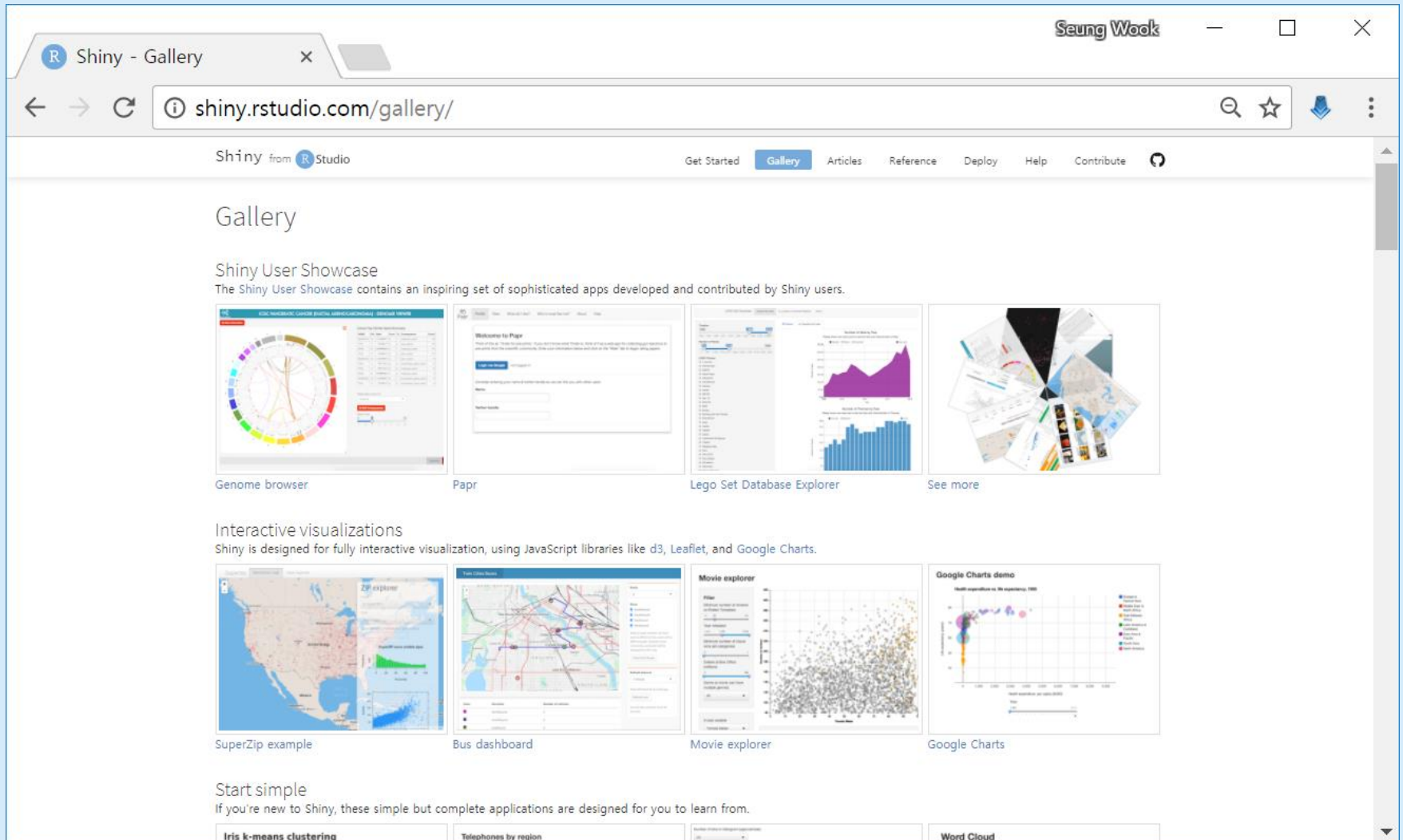

Shiny User Showcase
The Shiny User Showcase contains an inspiring set of sophisticated apps developed and contributed by Shiny users.

Interactive visualizations
Shiny is designed for fully interactive visualization, using JavaScript libraries like d3, Leaflet, and Google Charts.

Gallery items:

- Genome browser
- Papir
- Lego Set Database Explorer
- See more
- SuperZip example
- Bus dashboard
- Movie explorer
- Google Charts
- Iris k-means clustering
- Telephones by region
- Word Cloud

<app.R>

<ui.R>

<server.R>

{

 app

 ui

 server

- ▶ ui 는 front-end에 해당하며 주로 웹 언어가 위치합니다.
- ▶ server는 back-end에 해당하며 주로 R을 활용한 수식 및 응답관련 코드가 위치합니다.

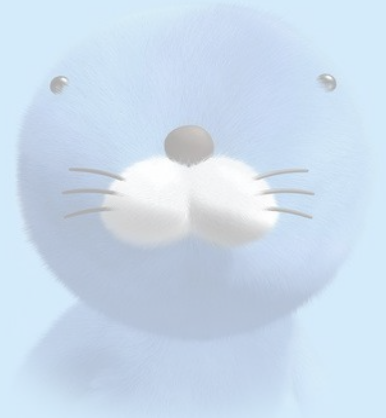

With RStudio Shiny Project

```
1  
2 # This is the user-interface definition of a Shiny web application.  
3 # You can find out more about building applications with Shiny on  
4 #  
5 # http://shiny.rstudio.com/  
6 #  
7  
8 library(shiny)  
9
```

The console at the bottom shows the execution of the code, with the following output:

```
+  
+ })  
+ })  
> |
```

The Environment panel on the right shows the Global Environment, which is currently empty. The Files panel at the bottom right shows the project structure, including the `server.R`, `shiny_r_meetup.Rproj`, and `ui.R` files.

With RStudio Shiny Project

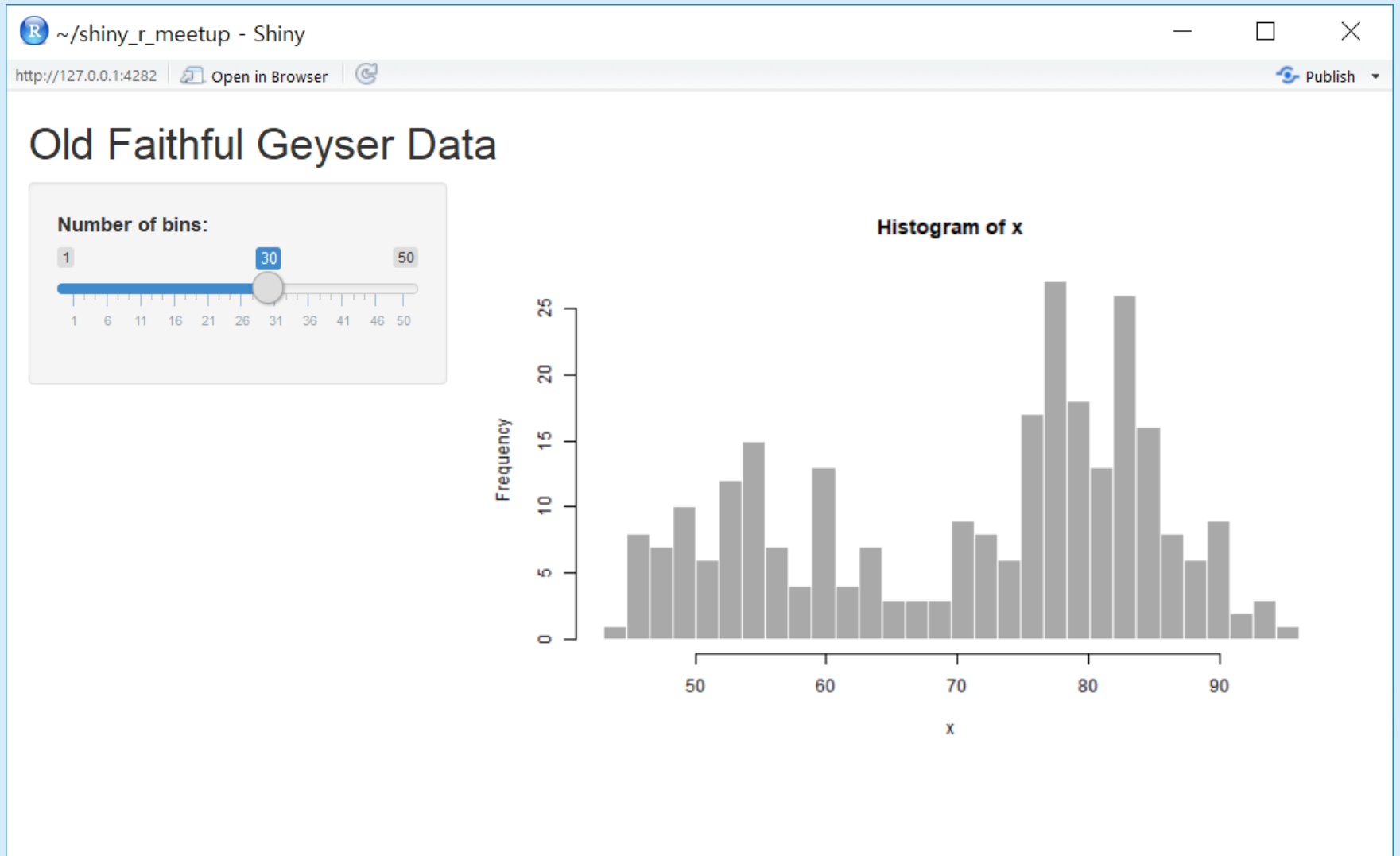

<ui.R>

Object

<server.R>

Function

inputId

input

renderXXX()

output

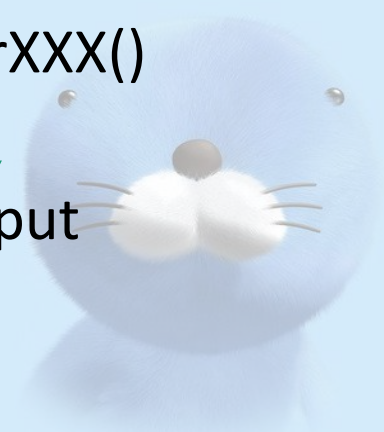
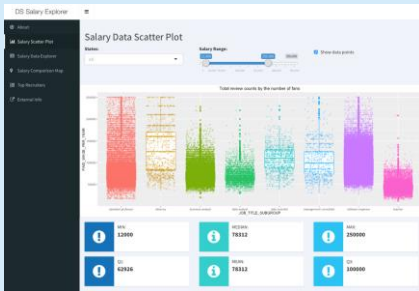

Share Your Apps @ shinyapps.io

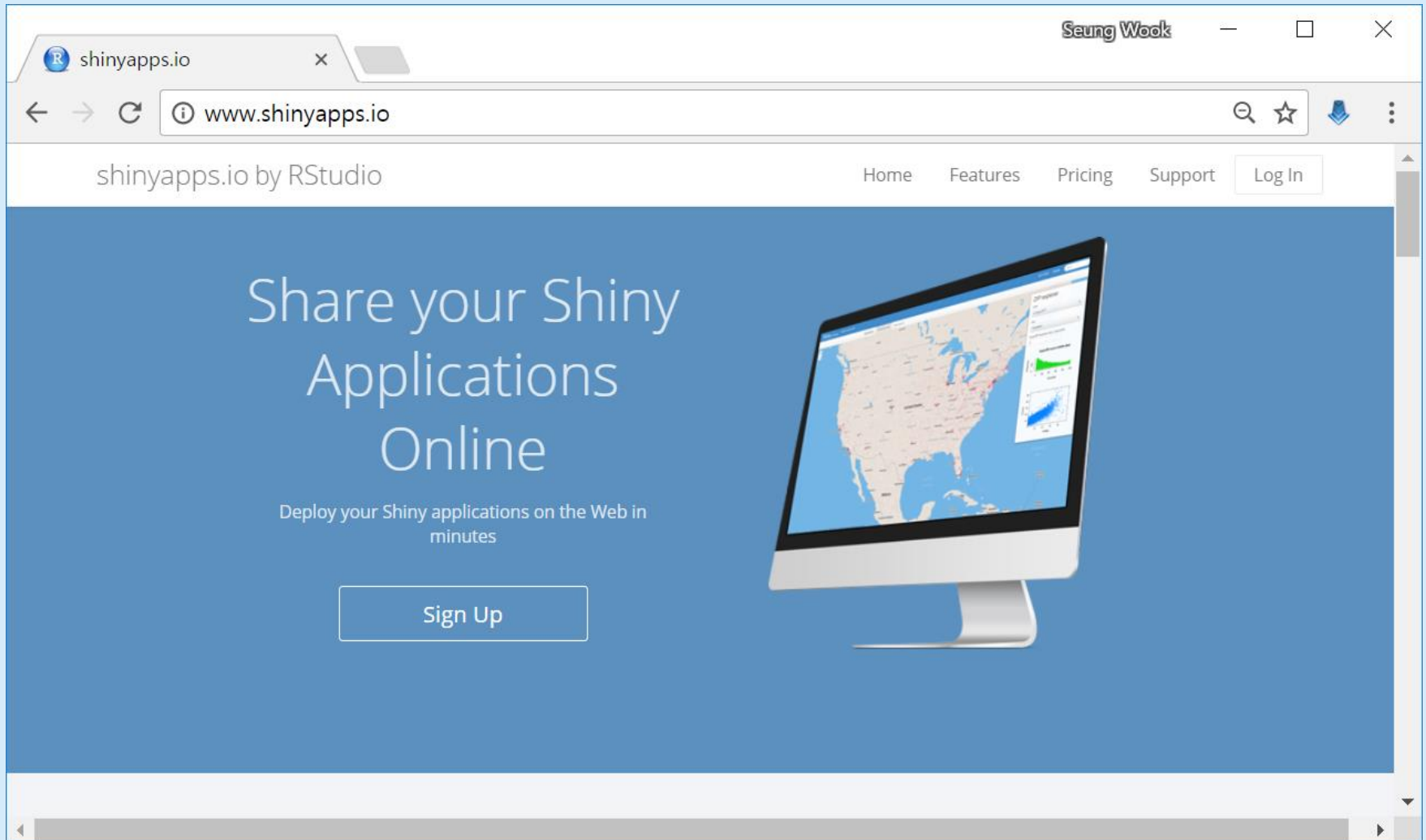

shinyapps.io by RStudio

Home Features Pricing Support Log In

Share your Shiny Applications Online

Deploy your Shiny applications on the Web in minutes

Sign Up